



Glenda Yvonne Chrestman

September 13, 1948 - April 12, 2024

Coleman Funeral Home of Southaven

Glenda Yvonne Chrestman, 75, passed away at her home in Southaven, MS, on Friday, April 12, 2024. A visitation will be held Tuesday, April 16, 2024, from 11:00 a.m. to 12:00 p.m., with a celebration of life honoring Ms. Glenda's life at 12:00 p.m., all at Coleman Funeral Home of Southaven. Coleman Funeral Home of Southaven is in charge of arrangements.

Glenda was born to the late Van V. and Mildred D. (Deloach) Palmertree. Ms. Chrestman spent a majority of her career in the banking industry, working various jobs within the financial profession. Due to her persistence, hard work and learning, she eventually made her way up to becoming Bank Manager.

She was a person of great intellect, elegance, and very well spoken. Glenda was an avid reader of all literature and often gifted books, as she believed books were the ultimate gift. She was analytical and a dissector of many types of literature or anything that needing proofing. Her father stated once, that she was the smartest person he ever knew.

Other than her great love of reading; Glenda also was a talented pianist. She had a great sense of humor and was a collector of unusual things that gave her great delight. But above all, Glenda's greatest passion was her family,

providing and sacrificing for their every need. Her incredible work ethic, caring nature, and intellect left a lasting impact on all who knew and loved her.

Glenda is survived by her beloved children, Chris (Michelle) Chrestman, of Southaven, and Cale Nicholas Chrestman, of Hernando, MS; granddaughter, Paris Leigh (Joe) Farnham; great-grandchildren, Kade and Maggie Farnham; and her siblings, Johnnie (Gloria) Palmertree, Jimmie (Carolyn) Palmertree, Lael (Connie) Palmertree, and Kerry (Randle) Palmertree.

She was preceded in death by her parents, Van V. and Mildred D. Palmertree; and her brother, Bramlett Palmertree.

Expressions of condolences may be left on her Tribute Wall at www.colemanfuneralhome.com.

Previous Events

Visitation

APR **16**. 11:00 AM - 12:00 PM (CT)

Coleman Funeral Home of Southaven
626 Star Landing Rd E
Southaven, MS 38672
(662) 349-3900
info@colemanfuneralhome.com
<http://www.colemanfuneralhomeSH.com>

Celebration of Life

APR **16**. 12:00 PM (CT)

Coleman Funeral Home of Southaven
626 Star Landing Rd E
Southaven, MS 38672
(662) 349-3900
info@colemanfuneralhome.com
<http://www.colemanfuneralhomeSH.com>

Tribute Wall



“ 57 files added to the album *Life Tributes* ”

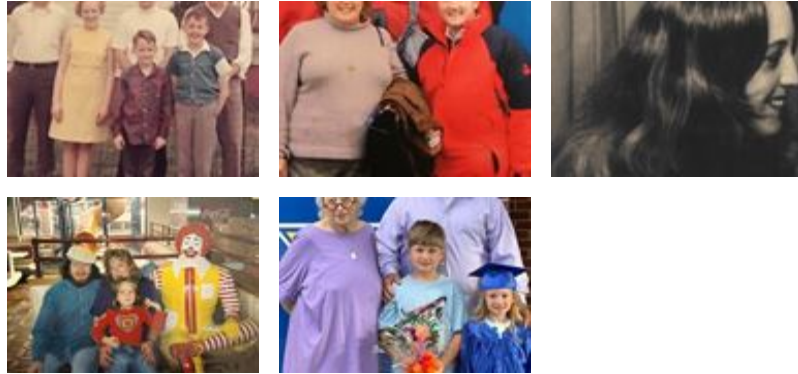

Coleman Funeral Home - April 15, 2024 at 04:37 PM



“ 0 file added to the tribute wall ”

Coleman Funeral Home - April 15, 2024 at 03:26 PM



“ James & Pam Russell purchased the *Simply Elegant Spathiphyllum* for the family of Glenda Yvonne Chrestman. ”



James & Pam Russell - April 15, 2024 at 10:28 AM